

Construction Report

September -2024

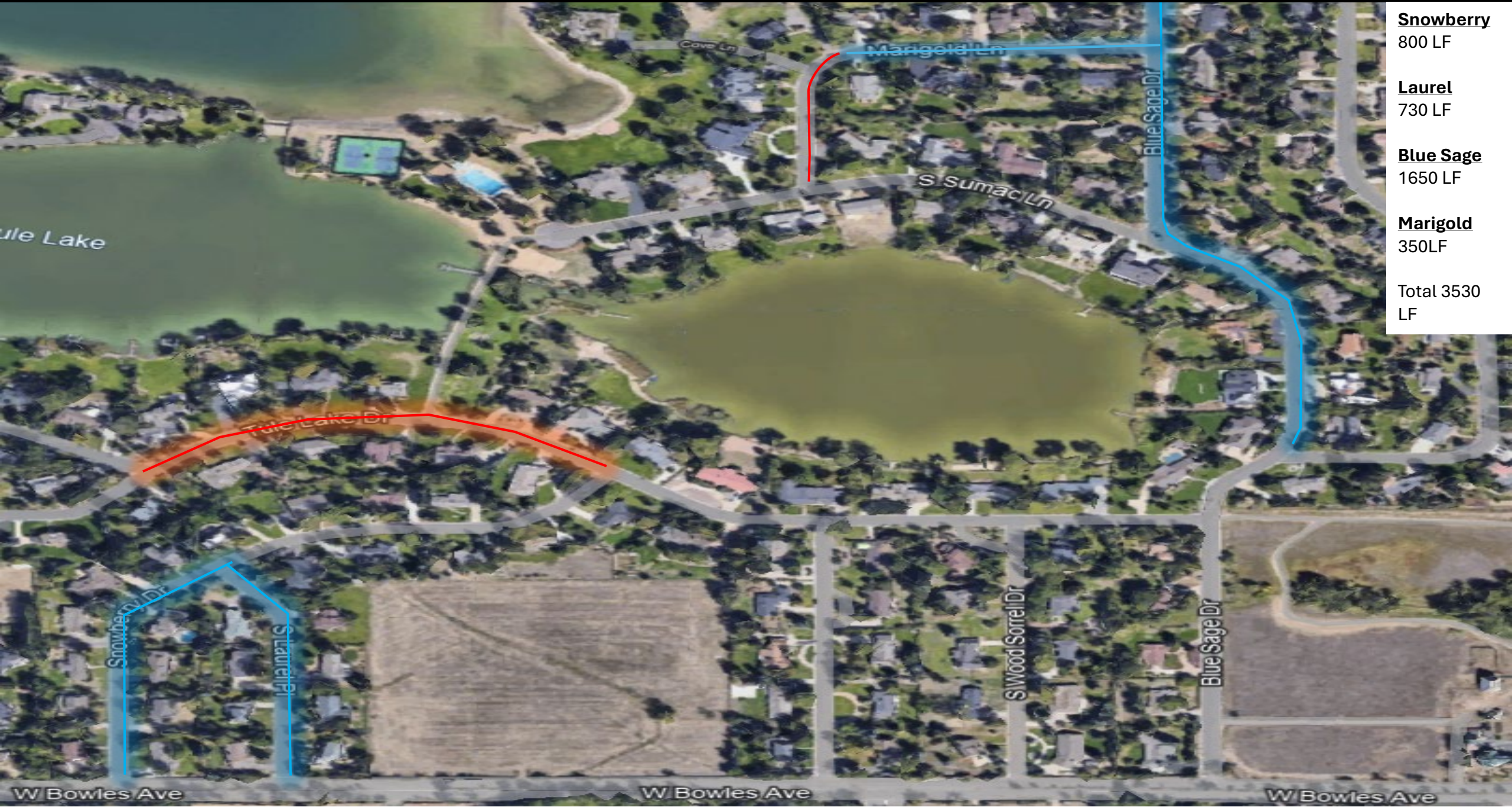

2024 PC DCIP



Snowberry

800 LF

Laurel

730 LF

Blue Sage

1650 LF

Marigold

350 LF

Total

3530 LF

On Blue Sage Dr. at Morning Glory Ln.



On Blue Sage Dr. at Sumac Ln.



12" x 12" Stainless Steel Tapping Sleeve and Tapping Valve Installed on Denver's existing 12" Cast Iron Pipe.
On W. Berry Dr. at Blue Sage Dr.

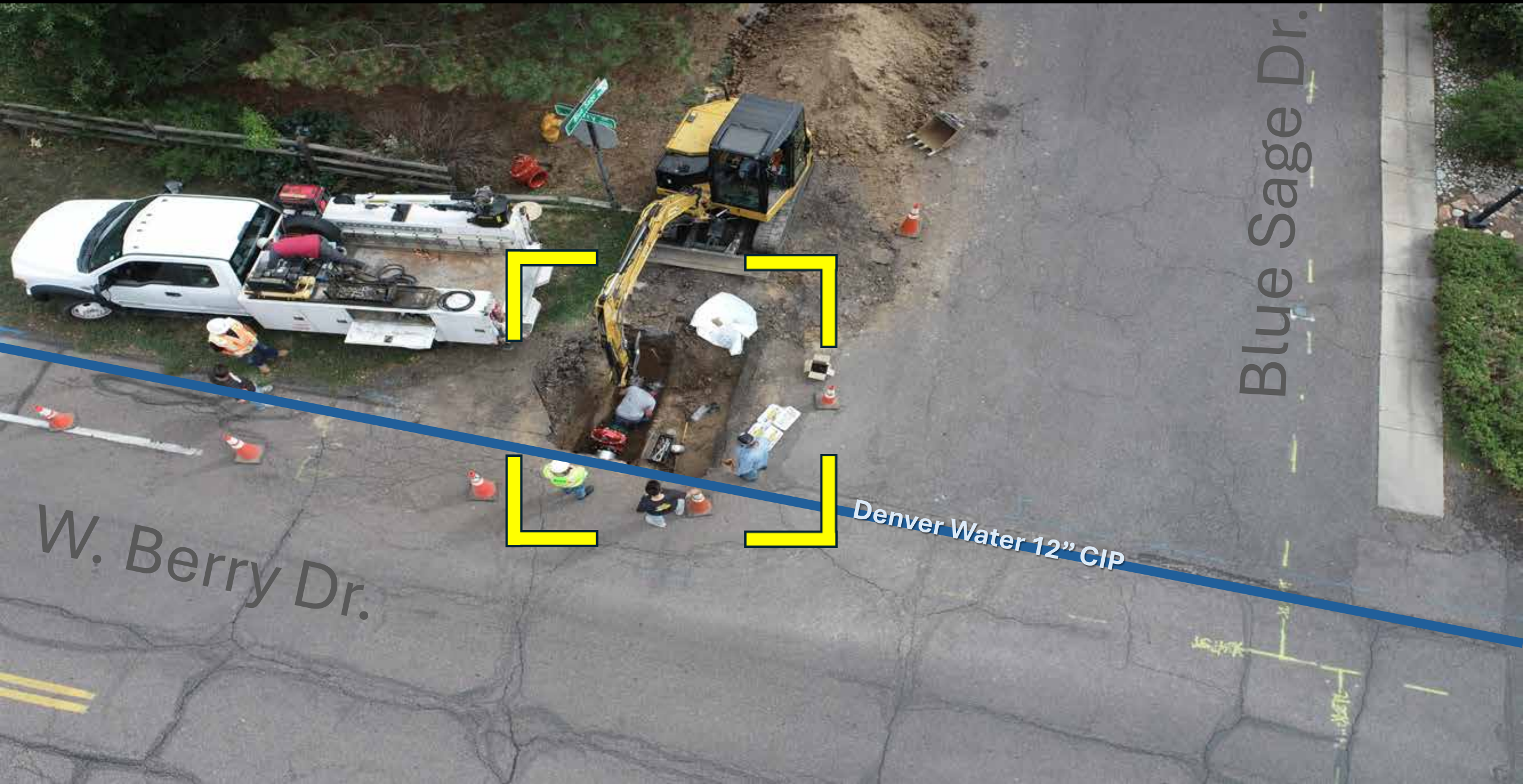

Blue Sage Dr.

W. Berry Dr.

Denver Water 12" CIP

Blue Sage Dr.



W. Berry Dr.

On Marigold Ln. at Sumac Ln.



Marigold Ln.

Sumac Ln.

Cut in new 12”
Mainline Valve
and Hydrant
Assembly

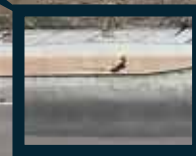

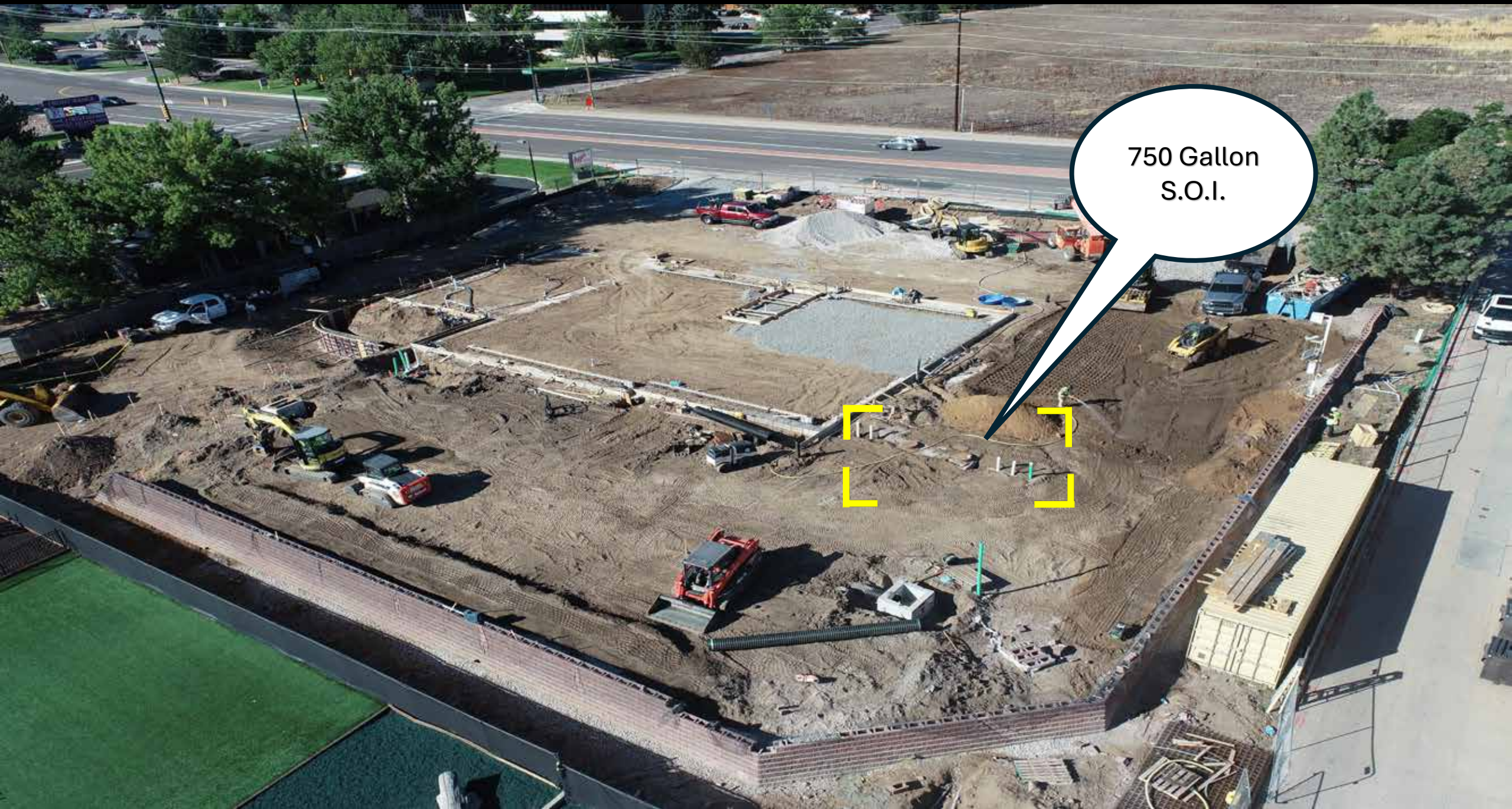

750 Gallon
S.O.I.

SWM - Ken Caryl Commerce Center – Ute Ave. and Toller Dr.



SWM - Ken Caryl Commerce Center – Ute Ave. and Toller Dr.



Lot 2, Building 2



Proposed Lot 3, Building 3.
Developer preparing to begin planning and zoning process with Jefferson County.

SWM – Santa Fe Park South



Continuing to work through Conditional Acceptance inspections and punch list items



D.23



Clean out
valve box



Missing 6"
valve



Questions?

Evergreen Master Development Site