

HIGH RATE - DUAL COMPARTMENT

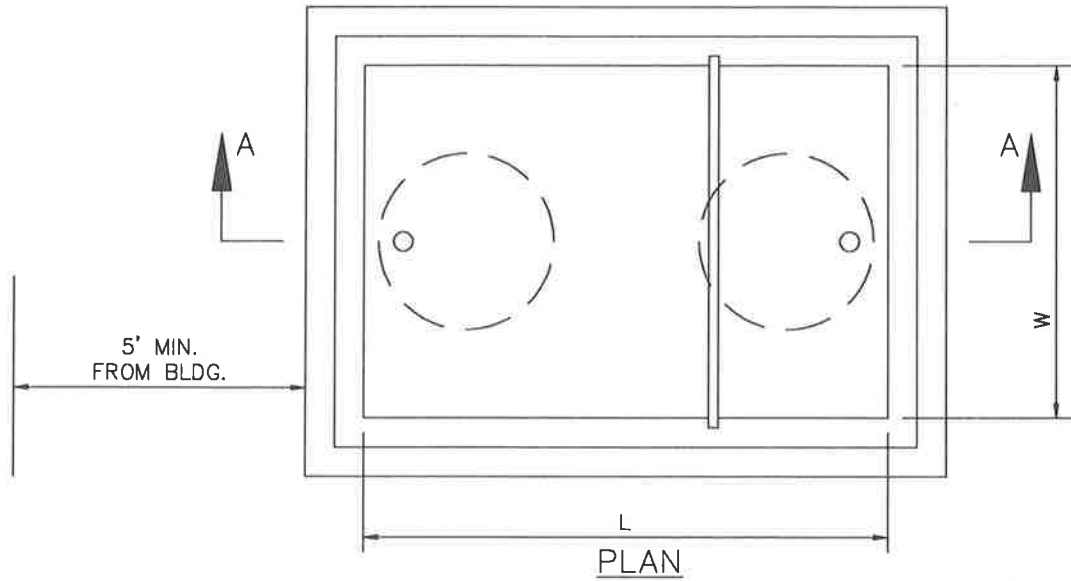

VENT "A" MAY RISE A MINIMUM OF 42" ABOVE FIXTURE FLOOD LINE AND MAY COMBINE WITH VENT "B" ABOVE THE 42" LINE TO FORM A SINGLE VENT THROUGH THE ROOF.

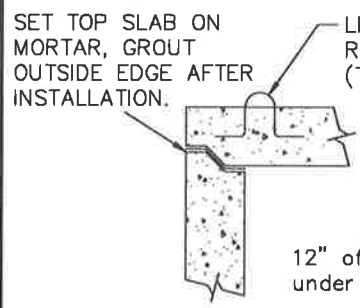
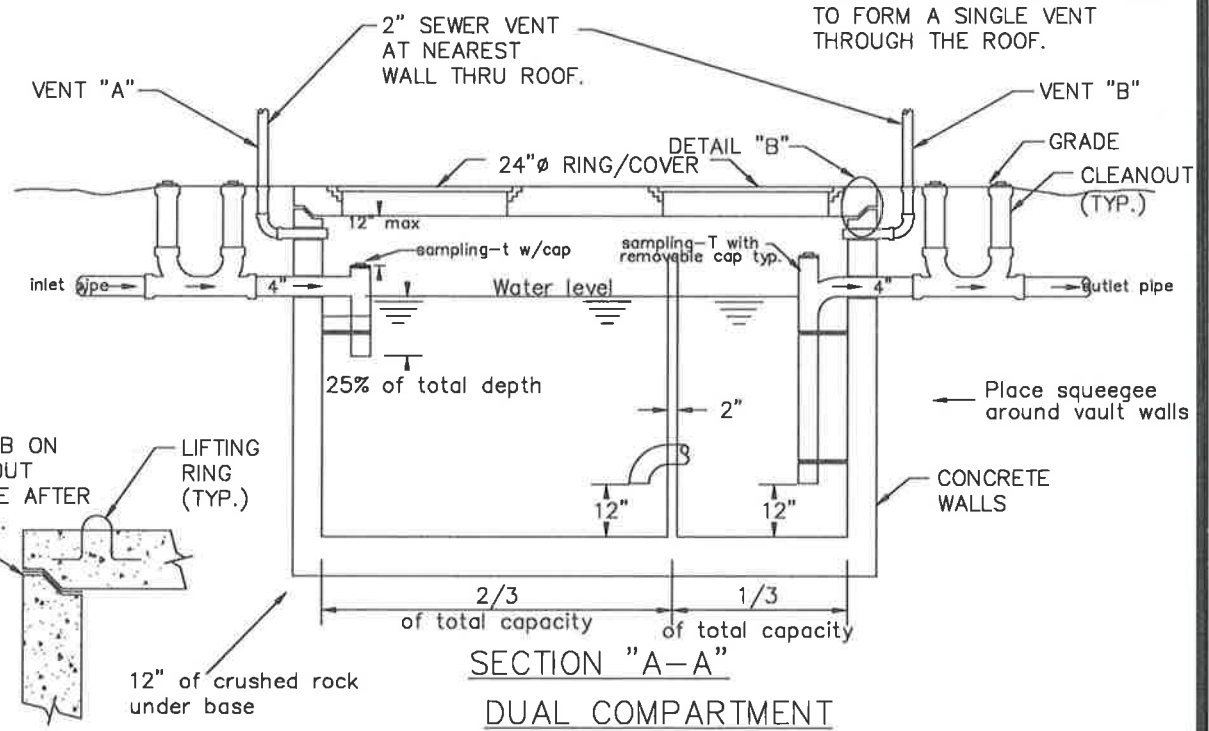

DETAIL B

MINIMUM SIZE OF THE TRAP TO BE 750 GALLONS ON DEVELOPMENTS WHERE THE OCCUPANT IS UNKNOWN

<p>DATE 10/25/2019</p>	<p>SOUTHWEST METROPOLITAN WATER & SANITATION DISTRICT</p>	<p>COMMERCIAL GREASE INTERCEPTOR</p>
<p>DRAWING D.25S</p>		